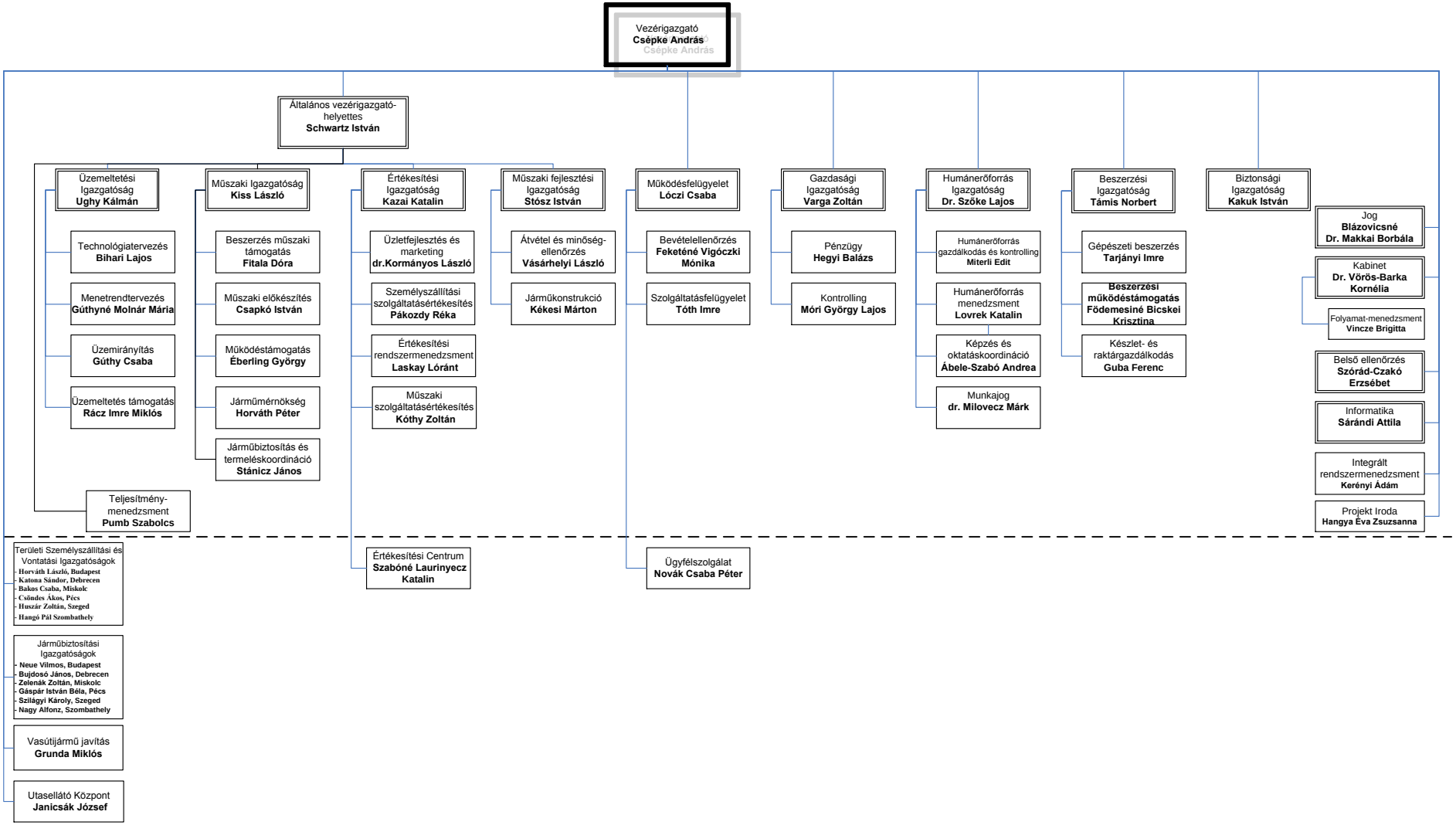A MÁV-START Zrt. munkaszervezete 2017.01.09.-től